# Nouveau pôle sportif au CESM

Complexe de soccer

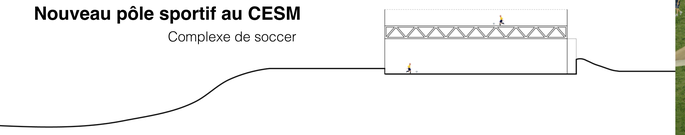

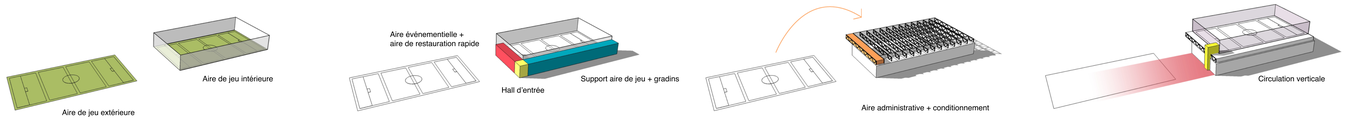


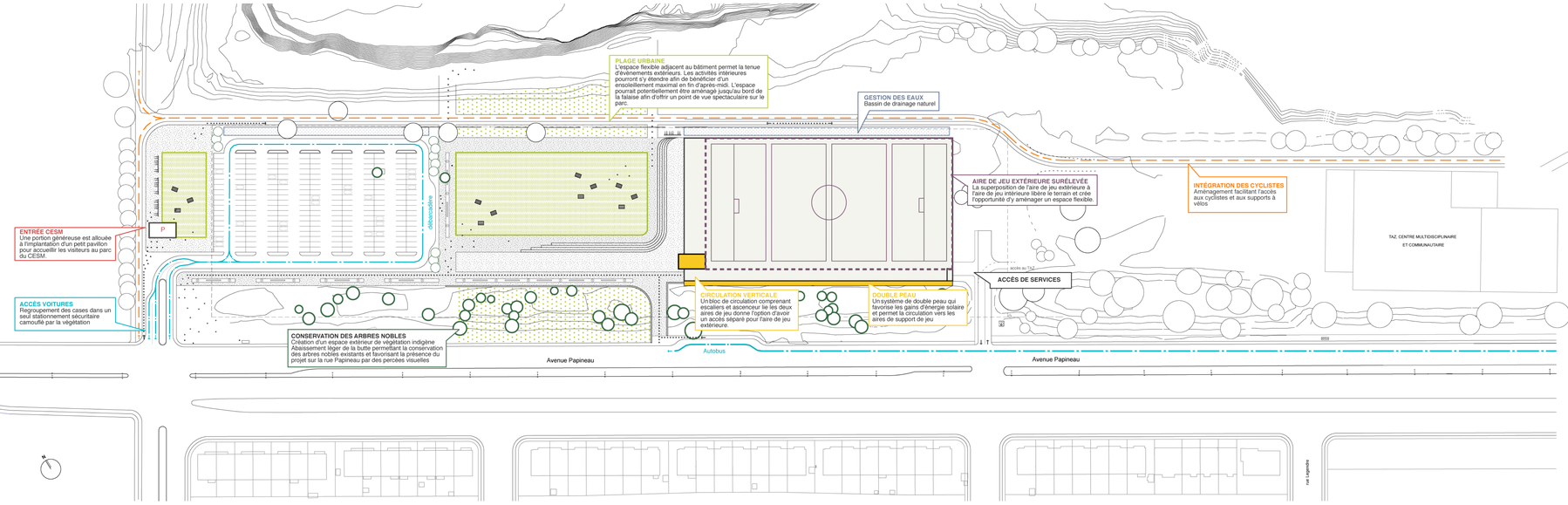


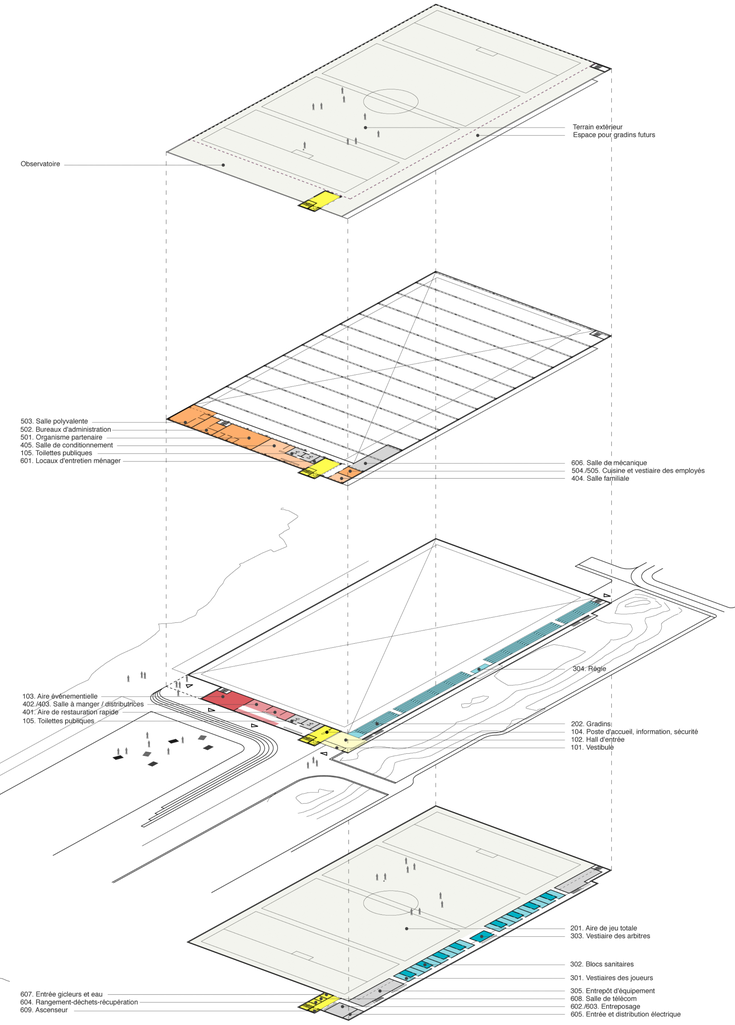

19000000